

PLAN SHOWING THE PROPOSED CONSTRUCTION OF DWELLING HOUSE
 AT PLOT No: 63 IN S.No 226/4B OF MADIPAKKAM - PUZHUTHIVAKKAM VILLAGE,
 SAIDAPET TALUK, CHINGLEPUT DISTRICT.

scale : 1 INCH = 8' 0" (1:100)

colour index
 PROPOSALS SHOWN IN
 ROADS SHOWN IN

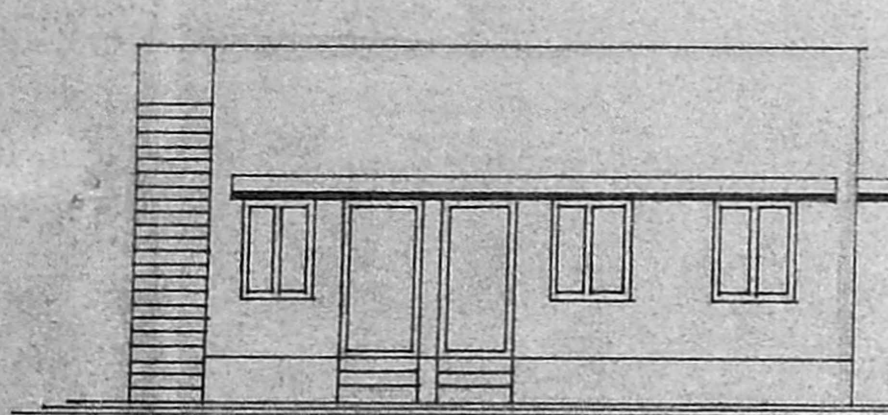

front elevation

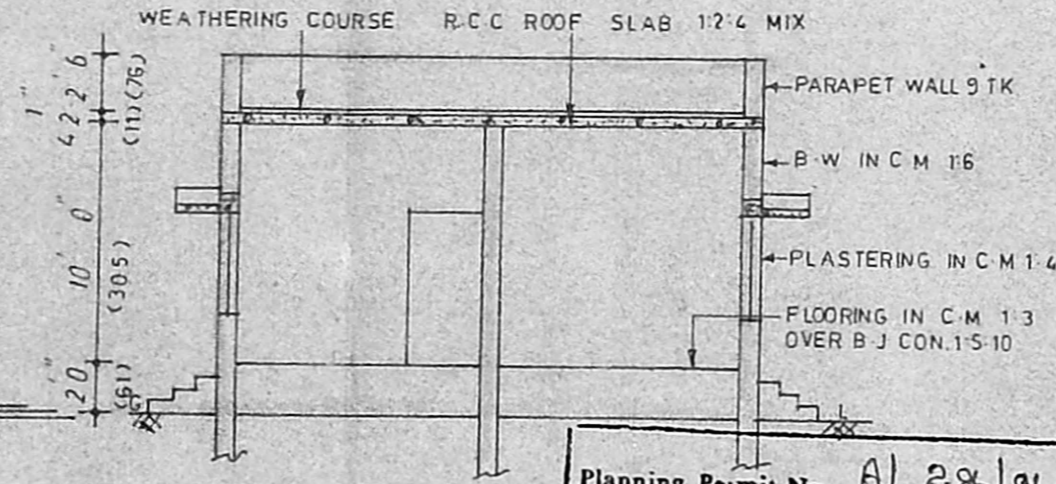
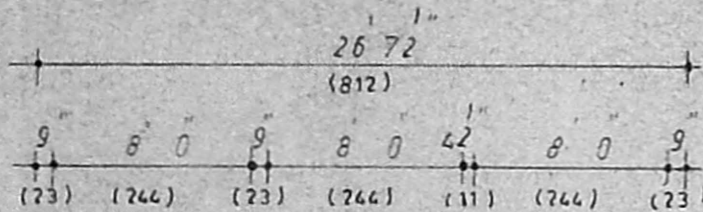

section on ab
 area statement

PLOT AREA : 2400 SFT (223 SQM)
 PLINTH AREA : 592

Planning Permit No. A/286/91
APPROVED
 SUBJECT TO THE CONDITIONS IN
 THIS OFFICE LETTER.
 No. A/13/91 Date 17-03-91
 FOR MEMBER SECRETARY
 WILMADRAS METROPOLITAN
 DEVELOPMENT AUTHORITY
 MADRAS - 600 008.

key plan
 N.T.S

schedule of joineries

D1 DOOR	3' 6" X 6' 6" (108 X 198)
D2 "	3' 0" X 6' 6" (91 X 198)
W1 WINDOW	4' 0" X 4' 0" (122 X 122)
W2 "	3' 0" X 4' 0" (91 X 122)
K-W KITCHEN WINDOW	3' 0" X 3' 0" (91 X 91)
V VENTILATOR	3' 0" X 2' 0" (91 X 61)
C.B CUP BOARD	

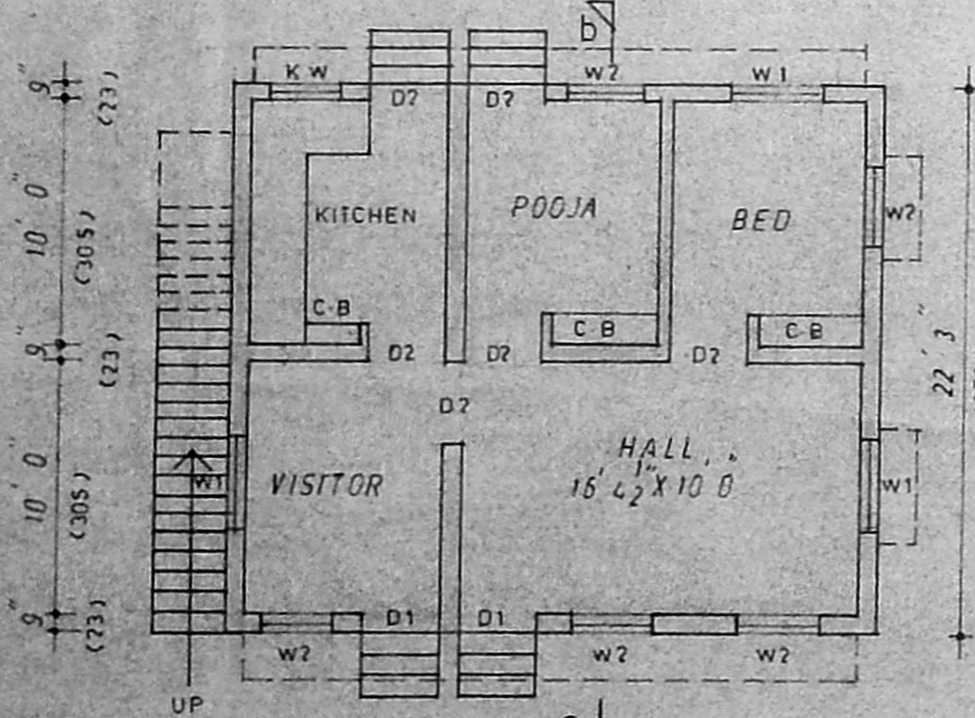

ground floor area

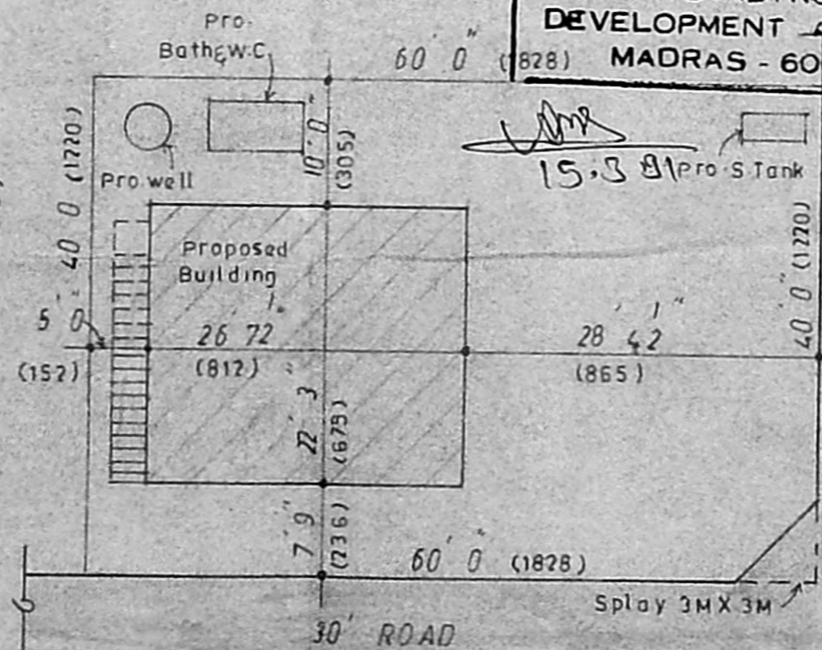

site plan SCALE : 1 INCH = 16' 0" (1:200)

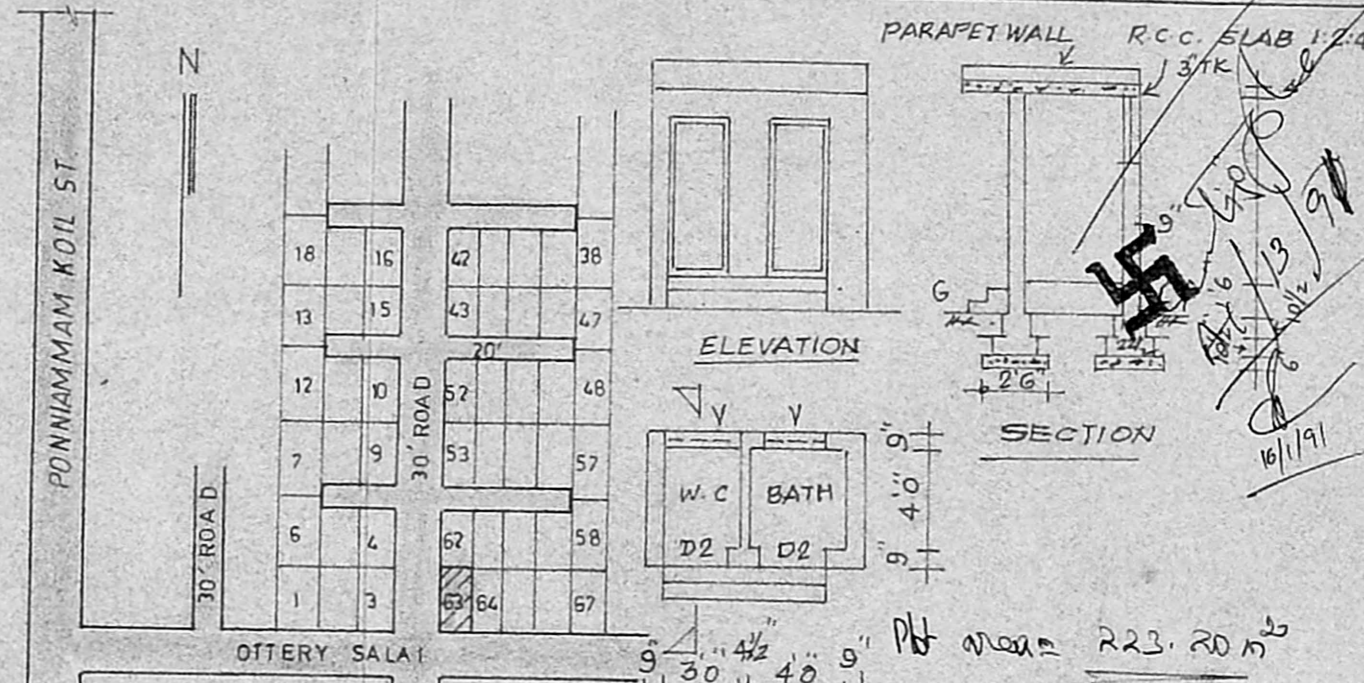

ELEVATION

SECTION

PLAN OF BATH & W.C

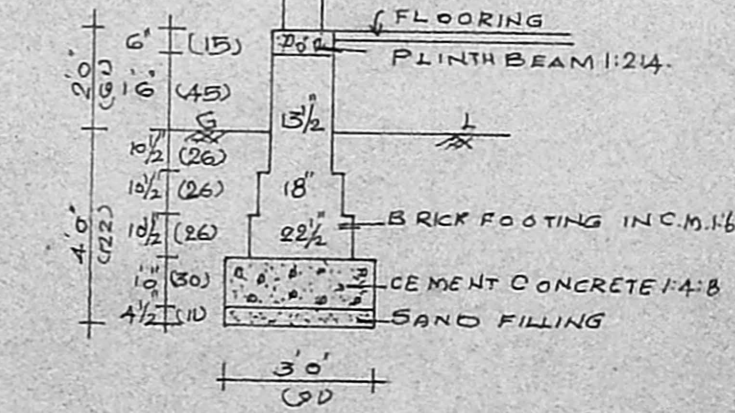

FOUNDATION DETAILS

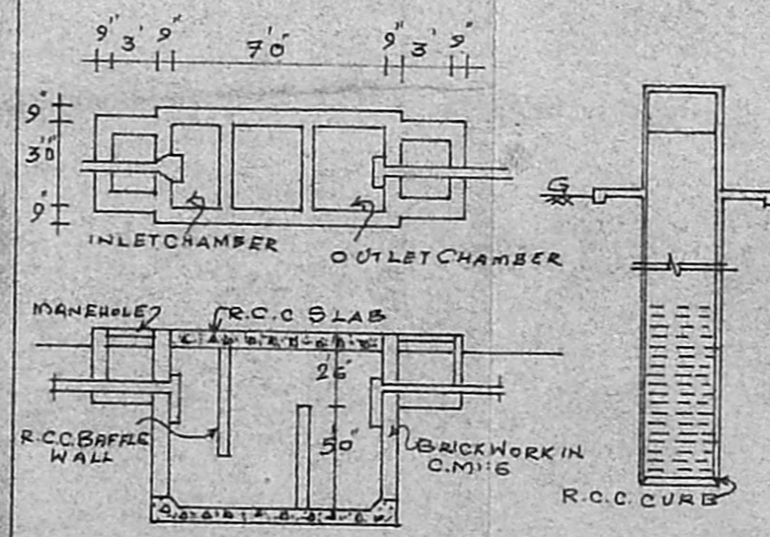

DETAILS OF SEPTICTANK & DIA WELL

OWNER
 R. Ganesan
 LICENCED SURVEYOR,
 ALANDUR MUNICIPALITY,
 R.F. 84/1001/90/F1,
 164, Ponnamban Koil Street,
 MADIPAKKAM,
 15 MADRAS-600 091.